Uylenpolka

3x [(ABCD)]
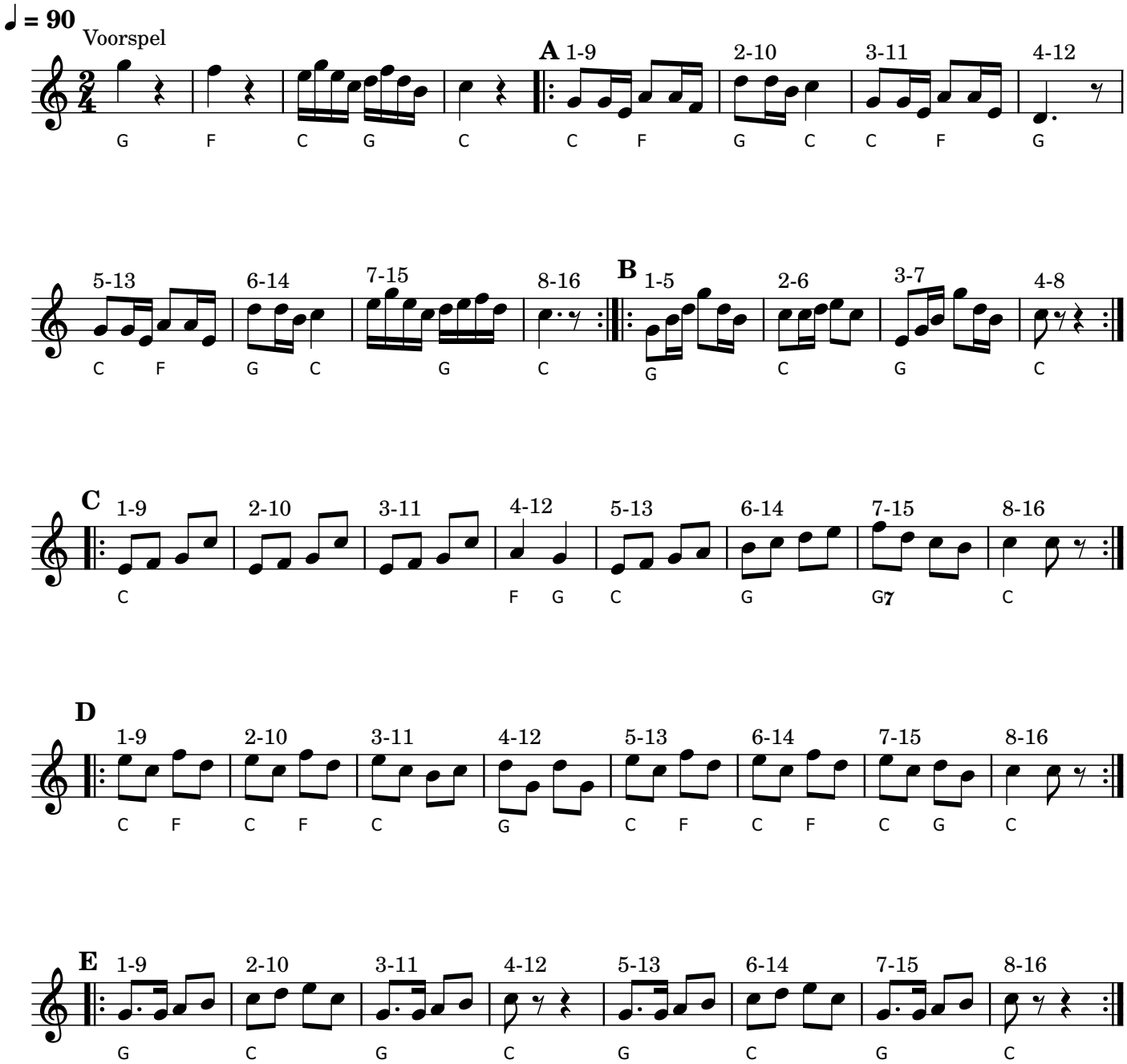
Traditioneel La Strasbourgeoise